

NOTTINGHAM

Breast Pathology

Online Masterclass

Wednesday 23 March, 2022
9.25am – 5pm

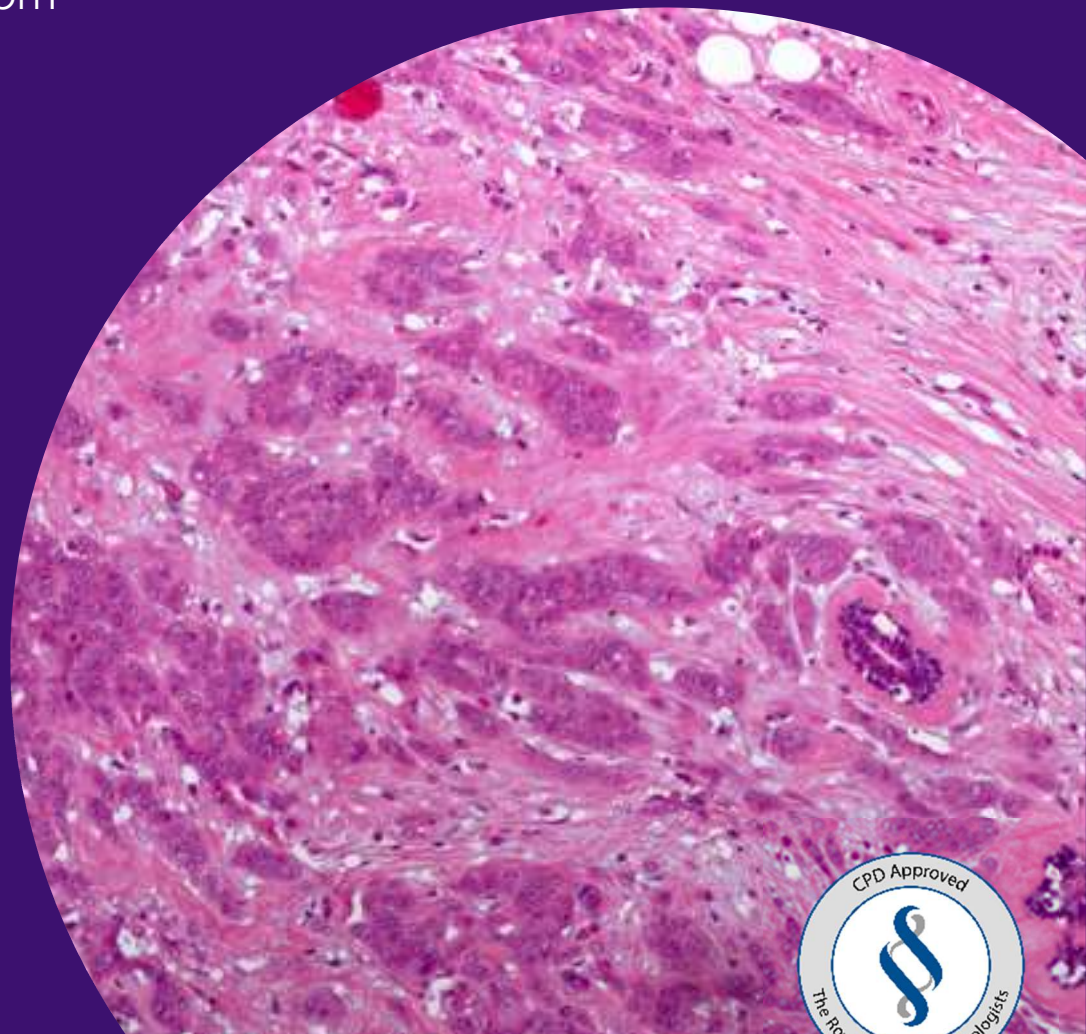

University of
Nottingham
UK | CHINA | MALAYSIA

In partnership with:



nottinghambreastpathologymasterclass.com

NOTTINGHAM Breast Pathology Online Masterclass

Addressing Challenges in Diagnostic Breast Pathology

The **Nottingham Breast Pathology Online Masterclass** aims to improve the provision of routine breast pathology. It leans towards the practical diagnostic histopathology of breast disease with a special emphasis on areas which pose diagnostic difficulties.

With a faculty of leading experts, the masterclass is ideal for practising pathologists, pathology fellows and trainees. It takes place online, so you can learn from our experts from your own home or office.

Scientific Programme

- Fibroepithelial lesions of the breast
- Spindle cell lesions of the breast
- Rare tumour types
- Diagnostic utility of IHC in breast pathology and pitfalls
- Practical approach to core biopsy diagnosis in the breast
- Practical and pragmatic approach to breast specimens cut-up
- Microscopy workshops & approaches to diagnosis: digital slides will be available online

Faculty

Professor Ian Ellis
(Nottingham)

Professor Maria Pia Foschini
(Bologna, Italy)

Mr Hazem Khout
(Nottingham)

Professor Emad Rakha
(Nottingham)

Professor Abeer Shaaban
(Birmingham)

Professor Puay Hoon Tan
(Singapore)

Course Director:
Prof Emad Rakha

CPD

Accredited by the Royal College of Pathologists, all attendees will receive a Certificate of Participation enabling you to claim 7 CPD points.

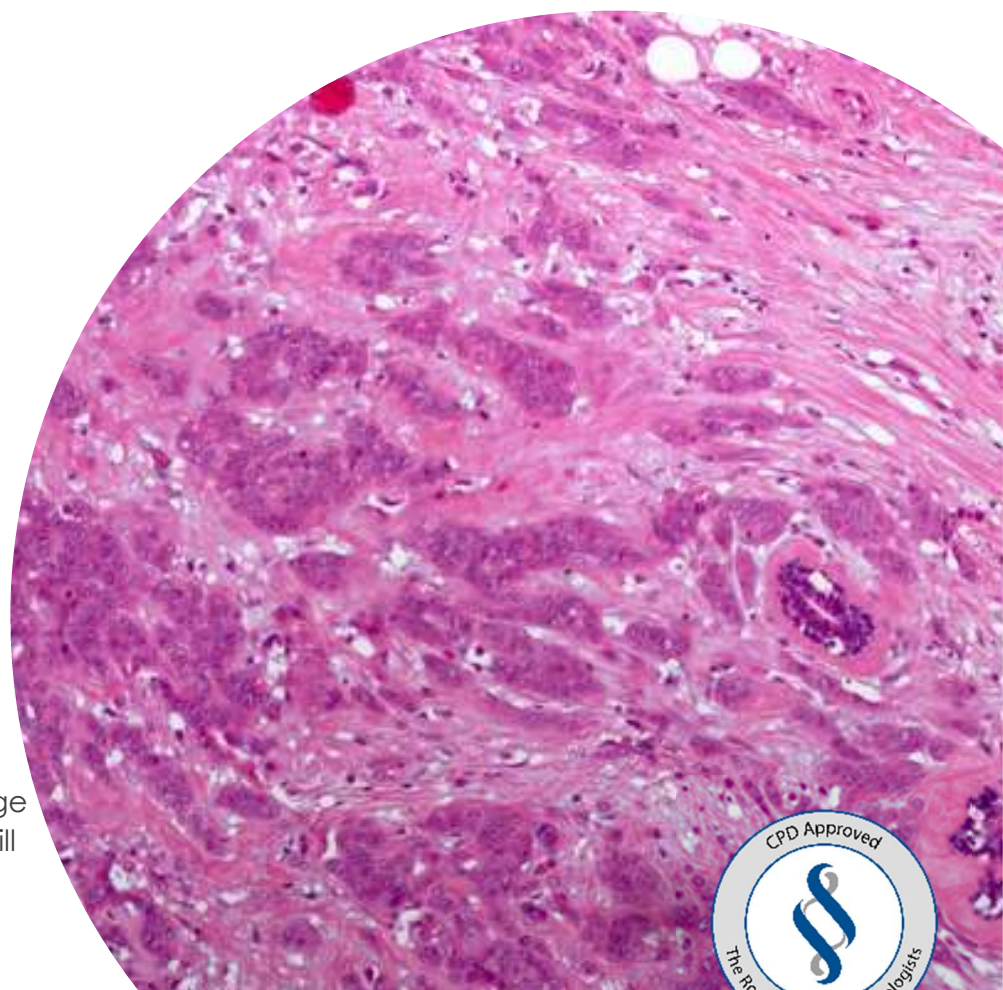

**University of
Nottingham**
UK | CHINA | MALAYSIA

In partnership with:



nottinghambreastpathologymasterclass.com

NOTTINGHAM Breast Pathology Online Masterclass

Addressing Challenges in Diagnostic Breast Pathology

Programme

Time	Topic
09:25	Welcome from the Course Director <i>Prof Emad Rakha</i>
09:30	Differential Diagnoses in Breast Fibroepithelial Lesions <i>Prof Puay Hoon Tan</i>
10:15	Diagnostic Utility of IHC in Breast Pathology and Pitfalls <i>Prof Ian Ellis</i>
11:00	Coffee break
11:15	Spindle Cell Lesions of the Breast <i>Prof Emad Rakha</i>
12:00	Slide Seminar 1: Viewing cases and case discussion*
12:30	Lunch
13:00	Rare Tumour Types of the Breast <i>Prof Maria Pia Foschini</i>
13:45	Oncoplastic and Re-excision Specimens: Margins Assessment <i>Mr Hazem Khout</i>
14:15	A Practical Approach to Breast Specimen Cut-up <i>Prof Emad Rakha</i>
15:00	Coffee break
15:15	A Practical Approach to Core Biopsy Diagnosis in the Breast <i>Prof Abeer Shaaban</i>
16:00	Slide Seminar 2: Viewing cases and case discussion*
16:30	Q&A with the Faculty
17:00	Close

Course moderator:

Dr Islam Abdelaziz

* Digital slides will be circulated two weeks before the event.



University of Nottingham
UK | CHINA | MALAYSIA

In partnership with:



nottinghambreastpathologymasterclass.com

NOTTINGHAM Breast Pathology Online Masterclass

Addressing Challenges in Diagnostic Breast Pathology

Registration

Reserve your place at nottinghambreastpathologymasterclass.com

Early bird (Register on or before 31 January 2022)	£70	Course fee (Register on or after 1 February)	£90
-----------------------------------------------------------------	-----	-----------------------------------------------------------	-----

Nottingham Breast Pathology Masterclass – Live

Friday 17 June
Crowne Plaza Hotel, Nottingham, UK

Join our experts at this case-focused one-day
conference.

Details to be released soon:
nottinghambreastpathologymasterclass.com



**University of
Nottingham**
UK | CHINA | MALAYSIA

In partnership with:



nottinghambreastpathologymasterclass.com